Fig. 2 - Precipitazioni e temperature medie poliennali delle località e scostamenti rilevati nel 2011.

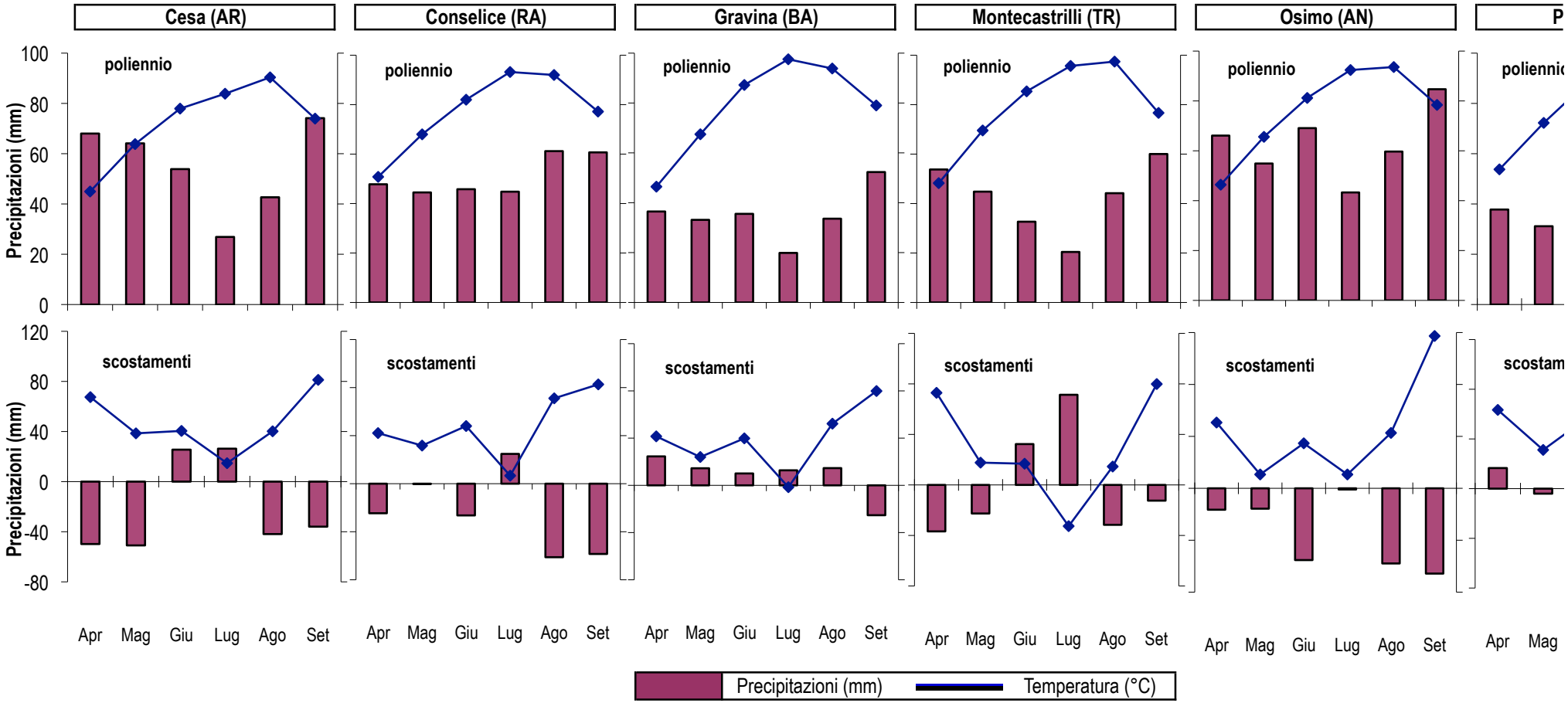

olicoro (MT)

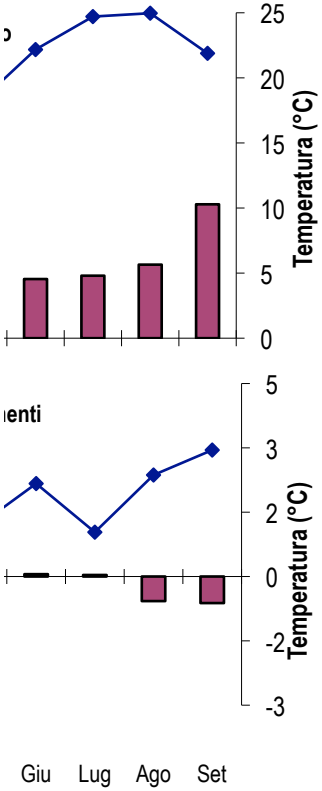
25
20
15
10
5
0
Temperatura (°C)
5
3
2
0
-2
-3
Temperatura (°C)
Giu
Lug
Ago
Set